

19 MAY 2021

WEDNESDAY EXPLORERS

Exploring Baru National Park

Enhanced Digital Memory (EDM)

THE MISSION & THE STORY



To explore Mount Baru National Park which we see every day.



We were not allowed to stray off the road and definitely not into the jungle as without an official guide.



As this is a National Park, permission before hand and registration of all hikers is required.



Followed the road into the beautiful valley. We will be back again to explore further.

APPROXIMATE ROUTE

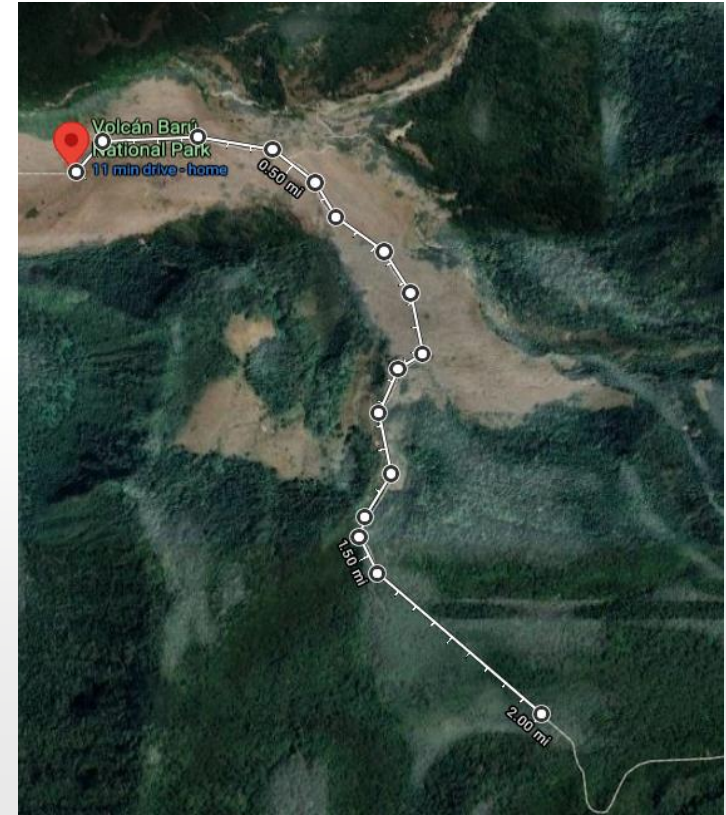

THE ROAD LESS TRAVELLED

- Majestic mountains and a beautiful valley





INTERESTING ROCKS

- Rocks from another time

FLOWERS





END OF THE ROAD



VITAL STATISTICS

- This adventures intrepid explorers: Liesel, Denise, Darla, Laurie, Tony, Tyler, Curt, Pat, Paul
- Total Steps: 10,000+
- Total distance: 6.4 km (4.0 mi)
- Time taken: 2.0 hrs (9.30 am to 11:30 pm)
- Consensus: Beautiful Valley. Worthwhile spending more time exploring.